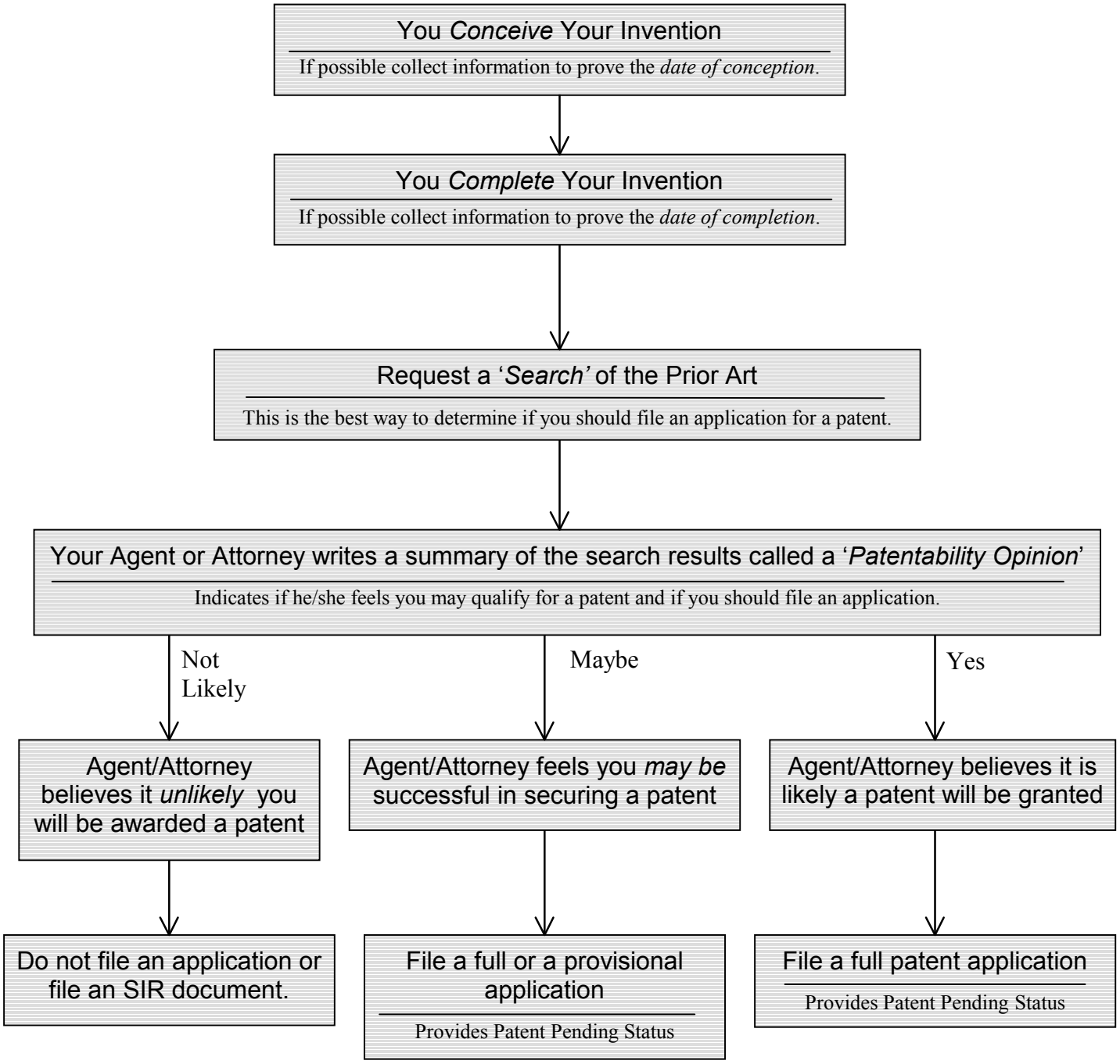The Patent Process - A Simple Flowchart